

CERTIFICATION OF POSTING

of District Superintendent's Posted Order Number 014-25-680-203

**Mount Diablo State Park
Castle Rock & Knobcone Point
Nesting Closure**

Effective January 1, 2026

I hereby certify that on this date, in compliance with California Code of Regulation, Section 4301(i), *Posting*, copies of this order were posted at the Diablo Range District Office, the Central Division Chief's Office Sacramento, California and at locations convenient to the public within Mount Diablo State Park, Diablo Range District.

I declare under penalty of perjury that the foregoing is true and correct.

SIGNED:

DocuSigned by:

DB5FF6A6A92248B...
Clint Elsholz, District Superintendent

01/01/2026
Date

STATE OF CALIFORNIA
DEPARTMENT OF PARKS AND RECREATION
DIABLO RANGE DISTRICT

DISTRICT SUPERINTENDENT'S POSTED ORDER No. 014-25-680-203

**Mount Diablo State Park
Castle Rock & Knobcone Point
Nesting Closure**

1. In order to preserve and protect Sensitive Peregrine Falcon nesting habitat, the areas in Mount Diablo State Park known as Castle Rock and Knobcone Point are closed to all pedestrians, equine, bicycles or any other mode of transportation or public usage, annually from February 1 through July 31 of the same year.
2. The Castle Rock closure area is defined as park lands East of Stage Fire Road, North of the Sunset Trail, West of Falcon Fire Road, and South of the park boundary. The Knobcone Point closure is defined as park lands East and North of Black Hawk Ridge Road from the Knobcone Point Road intersection to the park boundary, lands South and East of Knobcone Point Road from the Black Hawk Ridge Road intersection to the park boundary, including two Utility Roads and any volunteer or unauthorized trails. A map of these closure areas is attached and posted at all Posting locations and in the closure areas.
3. Exceptions to this order are at the approval of the Diablo Range District Superintendent or his/her designee, which includes:
 - A. Scientific monitoring and research with required prerequisites:
 - i. Pre-Approval from Park Unit Environmental Scientist and possession of approved Scientific Collection Permit (DPR 65).
 - ii. Pre-Notification to Supervising Ranger on dates the area is entered.
 - iii. Possession of identification documents when entering Closure Area, e.g. driver's license.
 - B. Communications or Utility personnel performing emergency or maintenance repairs in the Closure Area.
4. Nothing herein shall affect any existing private, contractual, residential or property rights.
5. Exceptions to this order may only be granted in writing by the Diablo Range District Superintendent, 15751 Tesla Road, Livermore, California 94550.
6. Nothing herein shall be construed to be in derogation of other provisions of law.

So Ordered:
DocuSigned by:

DB5FF6A6A92248B...

01/01/2026

Clint Elsholz, District Superintendent

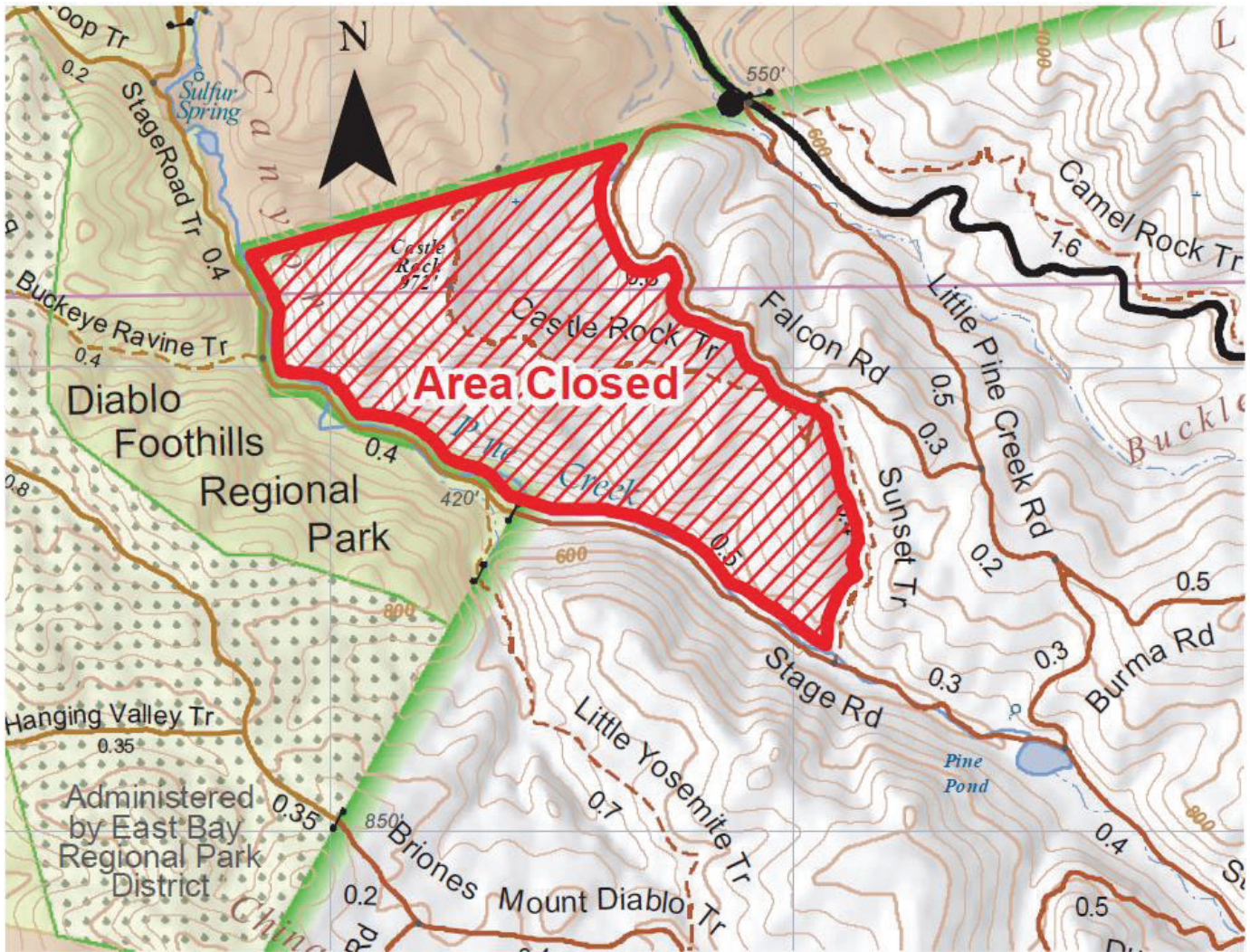
Date



Castle Rock Closure Map

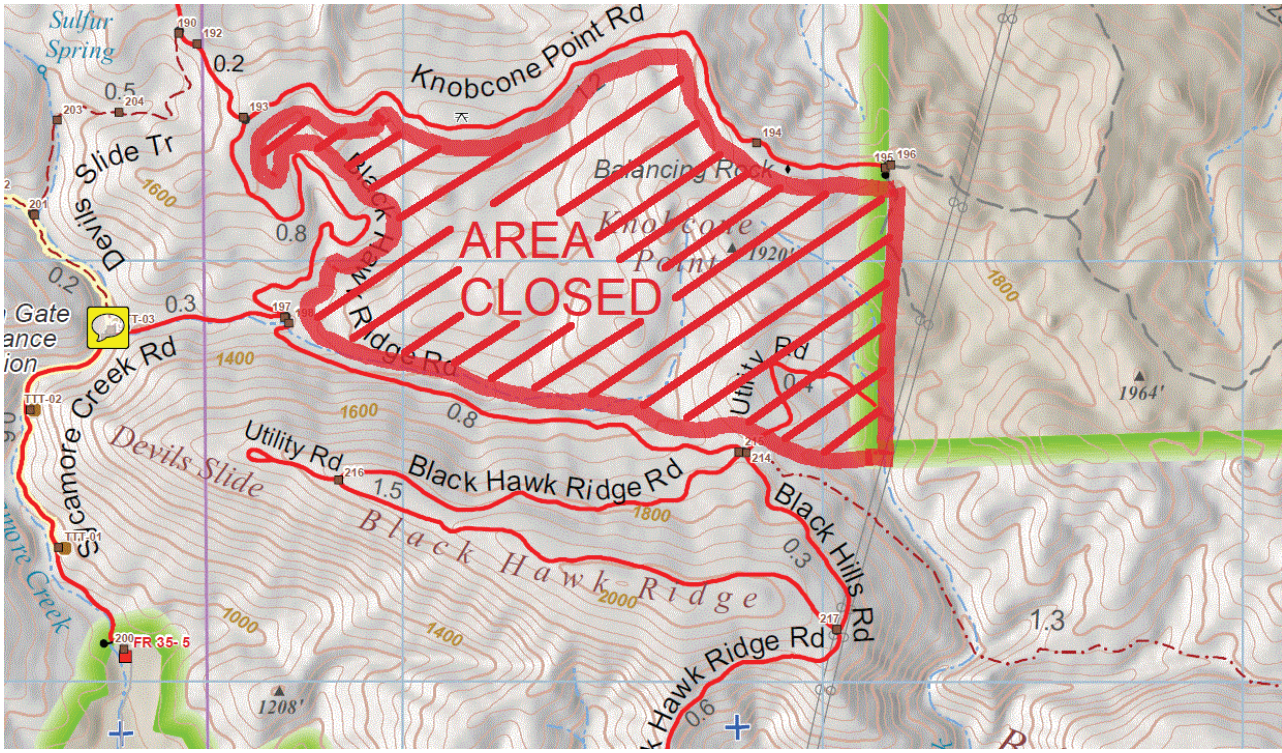

Knobcone Point Closure Map